

<b>PURPOSE:</b> DIVISION <b>MAP REF:</b> 6628/19D <b>LAST PLAN:</b> D128746	<b>AREA NAME:</b> MUNNO PARA <b>COUNCIL:</b> CITY OF PLAYFORD <b>DEVELOPMENT NO:</b> 292D031/18/002/63968	<b>APPROVED:</b> 18/02/2022  <b>DEPOSITED:</b> 03/03/2022	 <h1 style="text-align: center;">D129137</h1> SHEET 1 OF 4 <small>111468_text_01_v03_Version_3</small>
<b>AGENT DETAILS:</b> BLEEZE NEALE & ASSOCIATES PTY LTD 27, 19TH ST GAWLER SOUTH SA 5118 PH: 75067966 FAX:	<b>SURVEYORS</b> DENIS ROBERT BLEEZE, a licensed surveyor do hereby certify - 1) That this plan has been made from surveys carried out by me and correctly prepared in accordance with the Survey Act 1992. 2) That the field work was completed on the 1st day of December 2021 excepting for the final placement of survey marks 17th day of February 2022 Denis Robert Bleeze Licensed Surveyor	<b>CERTIFICATION:</b>	
<b>AGENT CODE:</b> BLNE <b>REFERENCE:</b> G9002-STG1	<b>SUBJECT TITLE DETAILS:</b> PREFIX VOLUME FOLIO OTHER PT CT 5797 223	NUMBER 900 PLAN D NUMBER HUNDRED / IA / DIVISION 128746 MUNNO PARA TOWN	REFERENCE NUMBER
<b>OTHER TITLES AFFECTED:</b>			
<b>EASEMENT DETAILS:</b> STATUS LAND BURDENED FORM SERVICE EASEMENT(S) NEW 1.80	IDENTIFIER E(T/F) C	PURPOSE FOR ELECTRICITY SUPPLY PURPOSES FOR ELECTRICITY SUPPLY PURPOSES	IN FAVOUR OF DISTRIBUTION LESSOR CORPORATION (SUBJECT TO LEASE 8890000) DISTRIBUTION LESSOR CORPORATION (SUBJECT TO LEASE 8890000) CREATION 223LG RPA
NEW 703(RESERVE) SERVICE EASEMENT(S)	SERVICE EASEMENT(S)	SERVICE EASEMENT(S)	DISTRIBUTION LESSOR CORPORATION (SUBJECT TO LEASE 223LG RPA)
<b>ANNOTATIONS:</b> NO OCCUPATION ON SUBJECT LAND BOUNDARIES UNLESS SHOWN OTHERWISE			

# D129137

SHEET 2 OF 4

111468\_pland\_1\_V01\_Version\_3

BEARING DATUM: ZONE 54 MGA 2020  
DERIVATION: PSM 6628/43034 TO 6628/48750

TOTAL AREA: 8.048ha



### REFERENCE MARKS

CNR	BEARING	FROM	DIST	PSM NO
1	84°28'	PSM FD	0.52	6628/43034
2	349°27'	PSM FD	0.92	6628/50794
3	203°48'	PSM FD	19.5	6628/51657
4	23°47'20"	PSM FD	19.12	6628/48750

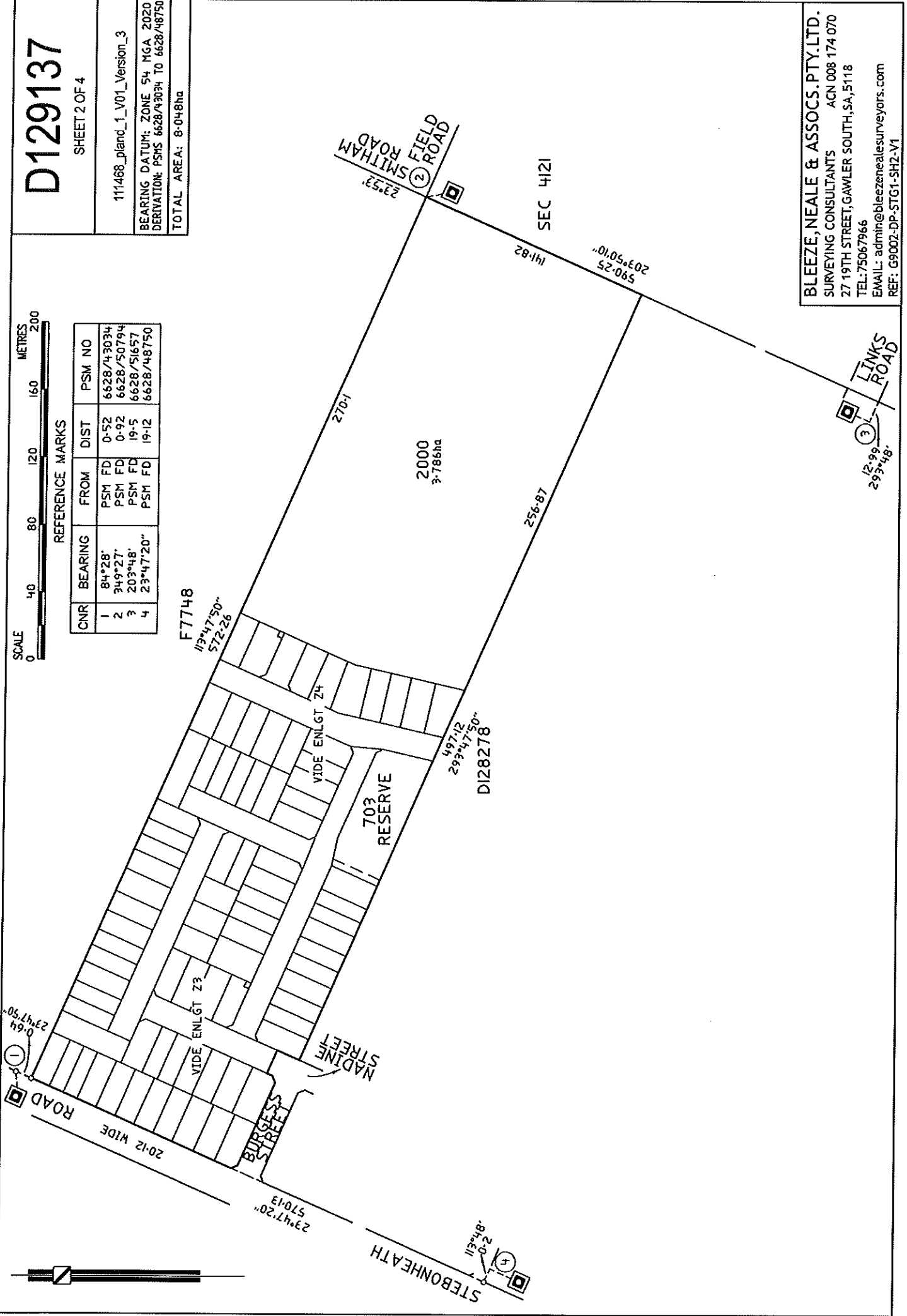

**BLEEZE, NEALE & ASSOCS. PTY. LTD.**  
SURVEYING CONSULTANTS ACN 008 174 070  
27 19TH STREET, GAWLER SOUTH, SA, 5118  
TEL: 75067966  
EMAIL: admin@bleezeandnealesurveyors.com  
REF: G9002-DP-STG1-SH2-V1

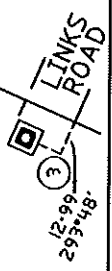

ENLARGEMENT Z3



D129137

SHEET 3 OF 4

CNR	BEARING	FROM	DIST	PSM NO
6				6628/62286

111468\_pland\_2\_V01\_Version\_3

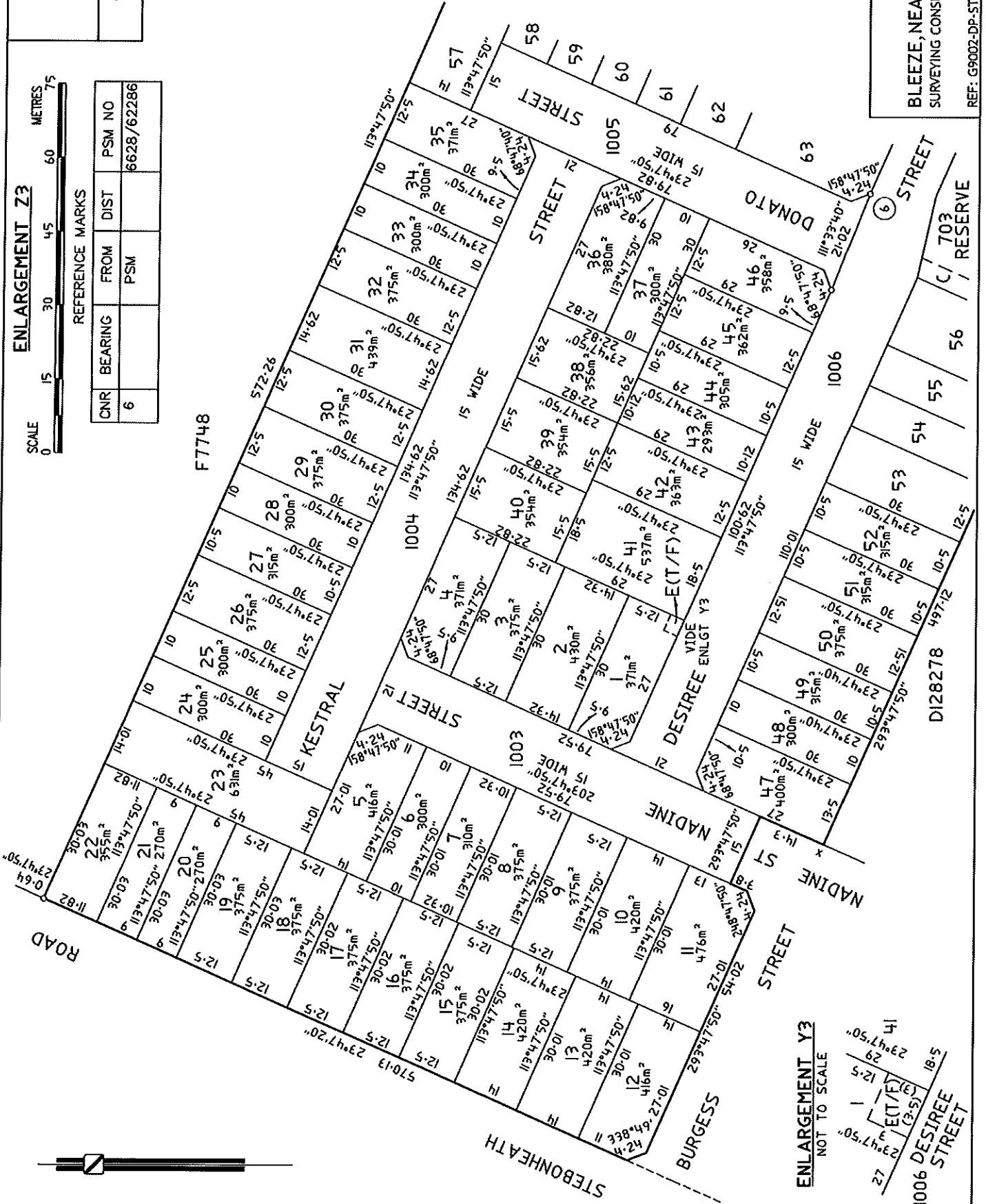

ENLARGEMENT Y3  
NOT TO SCALE

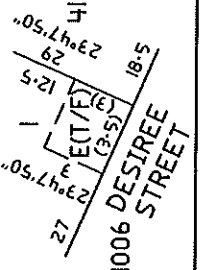

**ENLARGEMENT Y4**



REFERENCE MARKS

CNR	BEARING	FROM	DIST	PSM NO
5		PSM		6628/62285
6		PSM		6628/62286

**D129137**

SHEET 4 OF 4

111468\_pland\_3\_V01\_Version\_3

**ENLARGEMENT Y4**  
NOT TO SCALE

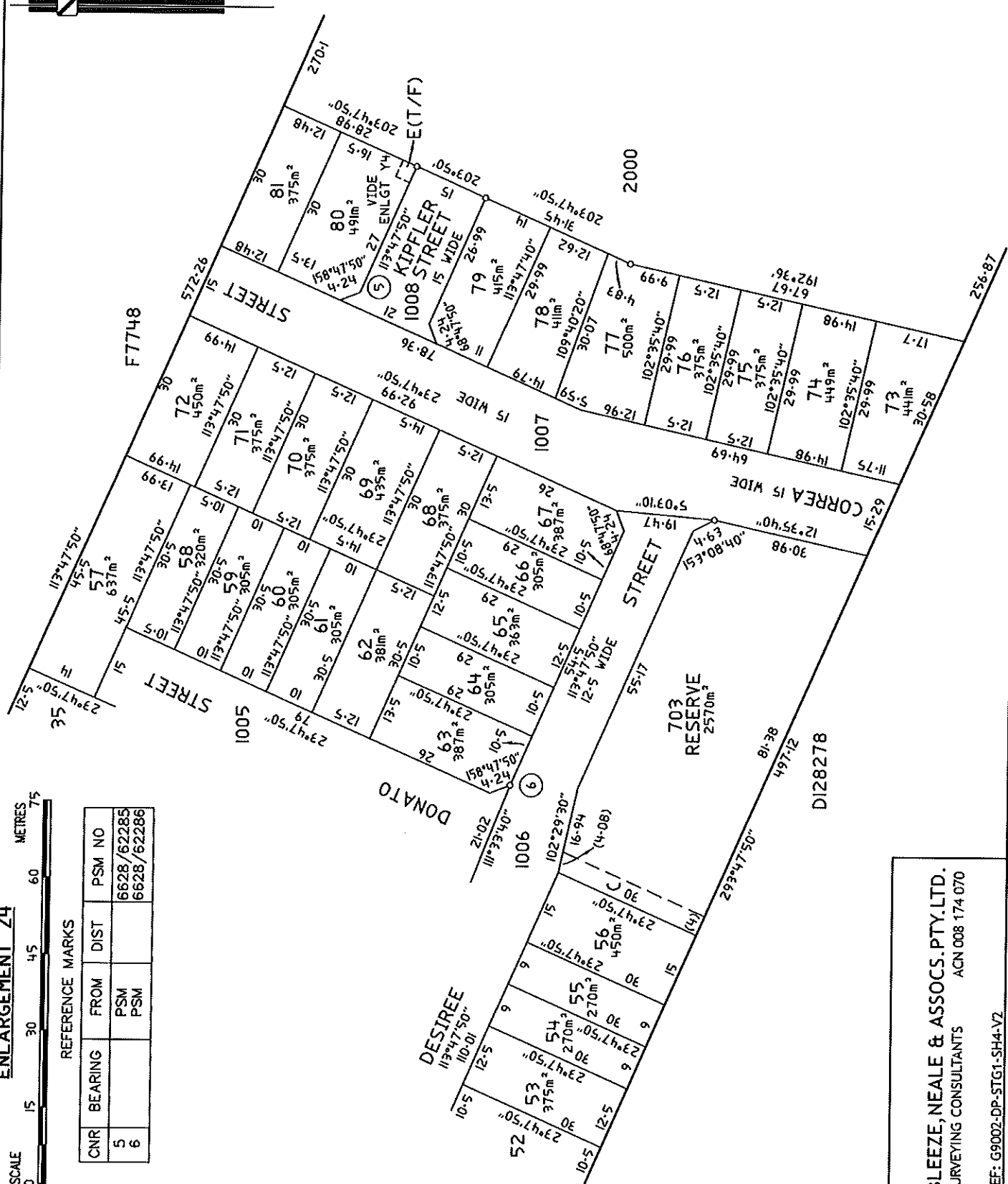
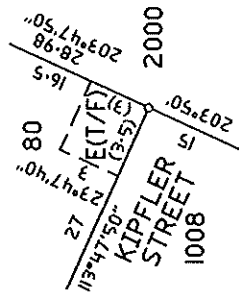

**BLEEZE, NEALE & ASSOCS. PTY. LTD.**  
SURVEYING CONSULTANTS  
ACN 008 174 070

REF: G9002-0P-STG1-SH4-V2