

|                                     |            |  |      |       |
|-------------------------------------|------------|--|------|-------|
| A                                   | 31.01.2019 | INITIAL ISSUE<br>STAGE 1 - LOTS 133 & 134<br>STAGE 2- REDESIGNED<br>STAGE 3 - LOTS 59,60,74 TO 79<br>ENTIRE SUBDIVISION REDESIGNED<br>STAGE 1 - LOTS 140 TO 144<br>STAGE 1 - LOTS 1 TO 6 | DEL  |       |
|                                     | 4.03.2019  |  | DEL  |       |
|                                     | 7.09.2020  |  | DEL  |       |
|                                     | 23.09.2020 |  | DEL  |       |
| C                                   | 28.10.2020 |  | DEL  |       |
| D                                   |            |  | DEL  |       |
| E                                   |            |  | DEL  |       |
| REV                                 | DATE       | DESCRIPTION  | CALC | FIELD |
| ADDITIONS, AMENDMENTS AND APPROVALS |            |  |      |       |

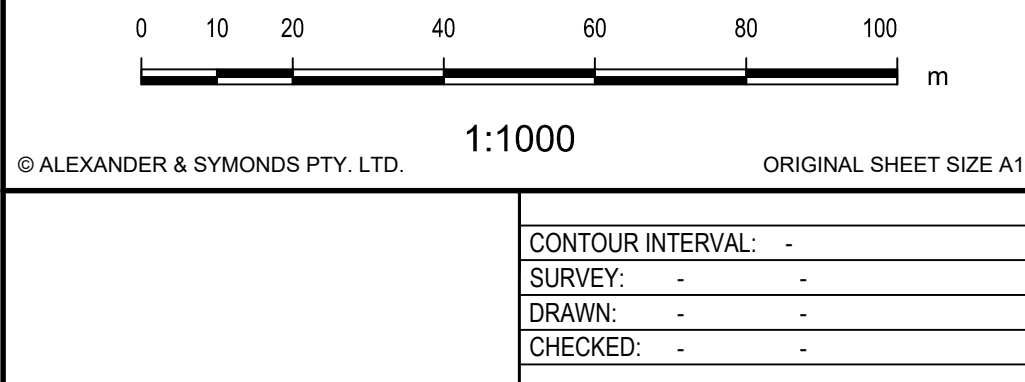

Alexander & Symonds Pty Ltd  
11 King William Street Kent Town,  
South Australia 5067  
PO Box 1000 Kent Town, SA 5071  
ABN 93007 753 988

T (08) 8130 1666  
F (08) 8362 0099  
W www.alexander.com.au  
E adelaide@alexander.com.au

+ Property + Land Development +  
+ Construction + Mining +  
+ Spatial Information Management +

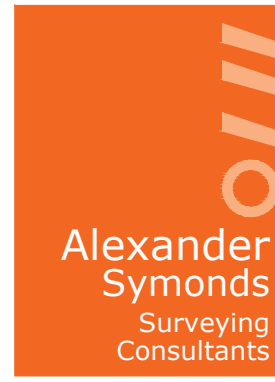

STEBONHEATH ROAD  
MUNNO PARA  
PEGGING PLAN