

PURPOSE:	DIVISION	AREA NAME:	ANGLE VALE	APPROVED:	
MAP REF:	6626/12L	COUNCIL:	CITY OF PLAYFORD	DEPOSITED/FILED:	
LAST PLAN:		DEVELOPMENT NO:	292/D027/17/001		SHEET 1 OF 3
					66189_text_01_v01

AGENT DETAILS:	BLEEZE NEALE & ASSOCIATES PTY LTD 27, 19TH ST GAWLER SOUTH SA 5118 PH: 85226700 FAX:	SURVEYORS CERTIFICATION:
AGENT CODE:	BLNE	
REFERENCE:	G7190-DP	

SUBJECT TITLE DETAILS:									
PREFIX	VOLUME	FOLIO	OTHER	PARCEL	NUMBER	PLAN	NUMBER HUNDRED / IA / DIVISION	TOWN	REFERENCE NUMBER
CT	5986	766		ALLOTMENT(S)	5007	D	74226	MUNNO PARA	

OTHER TITLES AFFECTED:

EASEMENT DETAILS:							
STATUS	LAND BURDENED	FORM	CATEGORY	IDENTIFIER	PURPOSE	IN FAVOUR OF	CREATION
NEW	10	SERVICE	EASEMENT(S)	E(T/F)	FOR ELECTRICITY SUPPLY PURPOSES	DISTRIBUTION LESSOR CORPORATION (SUBJECT TO LEASE 8890000)	223LG RPA

ANNOTATIONS:	<div style="border: 1px solid black; padding: 10px; text-align: center;"> <p>State Commission Assessment Panel</p> <p>LAND DIVISION CERTIFICATE</p> <p>Approved in accordance with the requirements of Section 51 of the Development Act 1993</p> <p>Signed <i>Priscilla B.</i></p> <p>Description of signatory: Land Division Coordinator, as delegate of S.C.A.P.</p> <p>Dated, <i>24/10/2019, 02:30 pm</i>, <i>Priscilla B.</i></p> </div>
--------------	---



SHEET 2 OF 3

66189_pland_1_V01

BEARING DATUM: ZONE 54 MGA 94
DERIVATION: PSHS 6628/ & 6628/

TOTAL AREA:

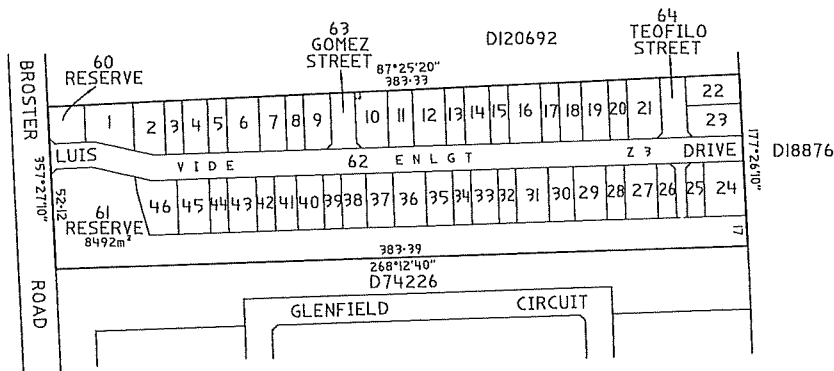

State Commission Assessment Panel

LAND DIVISION CERTIFICATE

Approved in accordance with the requirements
of Section 51 of the Development Act 1993

Signed

Description of signatory: Land Division Coordinator,
as delegate of S.C.A.P.

Dated, 24/10/2019, 02:30 pm Bijana Prokic

BLEEZE, NEALE & ASSOCS. PTY. LTD.
SURVEYING CONSULTANTS ACN 008 174 070
27 19TH STREET, GAWLER SOUTH, SA, 5118
TEL: 85226700
EMAIL: admin@bleezenealesurveyors.com
REF: G7190-DP-SH2-V2

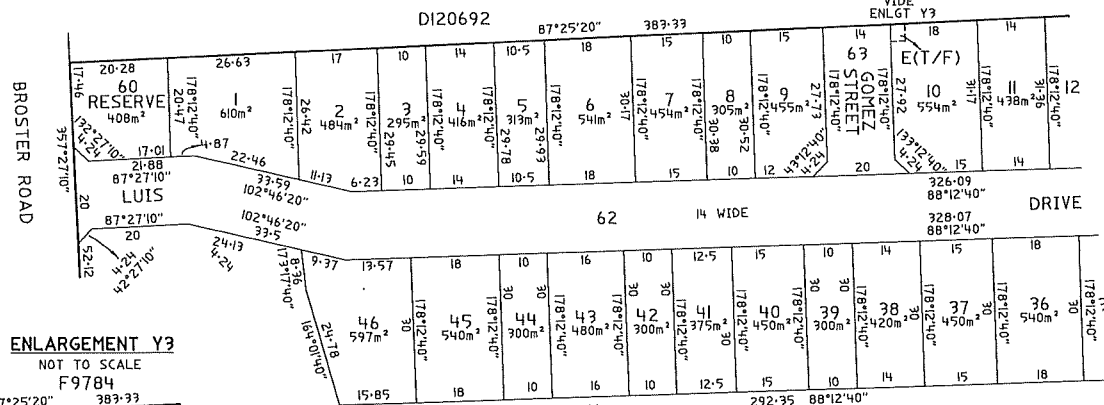

VIDE CONTINUATION BELOW LEFT

ENLARGEMENT Y3
NOT TO SCALE
F9784

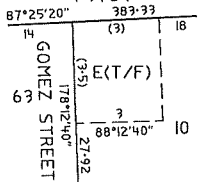

State Commission Assessment Panel
LAND DIVISION CERTIFICATE
Approved in accordance with the requirements of Section 51 of the Development Act 1993
Signed *Roxie B.*
Description of signatory: Land Division Coordinator, as delegate of S.C.A.P.
Dated 24/10/2019, 02:30 pm Bijana Prokic

BLEEZE, NEALE & ASSOCS. PTY. LTD.
SURVEYING CONSULTANTS ACN 008 174 070
27 19TH STREET, GAWLER SOUTH, SA, 5118
TEL: 85226700
EMAIL: admin@bleezeandneale.com.au
REF: G7190-DP-SH3-V2

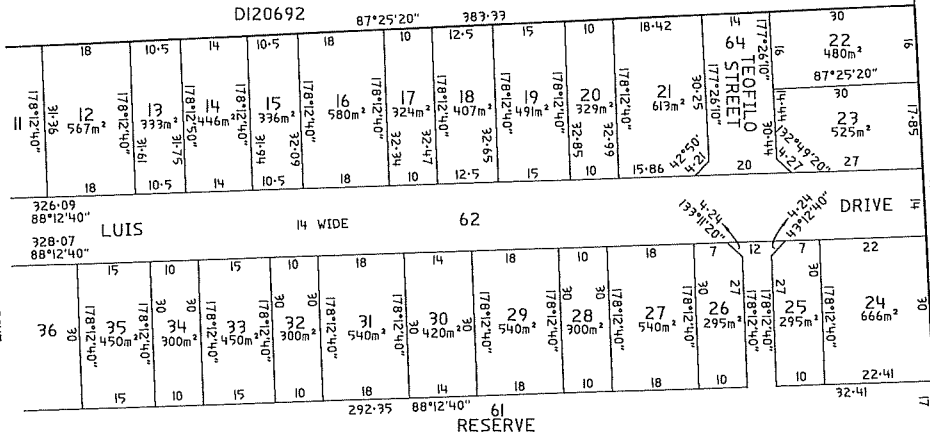

VIDE CONTINUATION ABOVE RIGHT

D18876

NOT YET APPROVED

PURPOSE: DIVISION MAP REF: 6628/12/L LAST PLAN:	AREA NAME: ANGLE VALE COUNCIL: CITY OF PLAYFORD DEVELOPMENT NO: 292/D027/17/001/57012	APPROVED: DEPOSITED:	 <h2 style="margin: 0;">D122565</h2> SHEET 1 OF 3 <small>66189_text_01_v01_Version_1</small>																						
AGENT DETAILS: BLEEZE NEALE & ASSOCIATES PTY LTD 27, 19TH ST GAWLER SOUTH SA 5118 PH: 85226700 FAX: AGENT CODE: BLNE REFERENCE: G7190-DP	SURVEYORS CERTIFICATION:	I DENIS ROBERT BLEEZE, a licensed surveyor do hereby certify - 1) That this plan has been made from surveys carried out by me or under my personal supervision and in accordance with the Survey Act 1992. 2) That the field work was completed on the 29th day of January 2019 excepting for the final placement of survey marks 24th day of October 2019 Denis Robert Bleeze Licensed Surveyor																							
SUBJECT TITLE DETAILS:																									
<table style="width:100%; border-collapse: collapse;"> <thead> <tr> <th style="text-align: left;">PREFIX</th> <th style="text-align: left;">VOLUME</th> <th style="text-align: left;">FOLIO</th> <th style="text-align: left;">OTHER</th> <th style="text-align: left;">PARCEL</th> <th style="text-align: left;">NUMBER</th> <th style="text-align: left;">PLAN</th> <th style="text-align: left;">NUMBER</th> <th style="text-align: left;">HUNDRED / IA / DIVISION</th> <th style="text-align: left;">TOWN</th> <th style="text-align: left;">REFERENCE NUMBER</th> </tr> </thead> <tbody> <tr> <td>CT</td> <td>6986</td> <td>766</td> <td></td> <td>ALLOTMENT(S)</td> <td>6007</td> <td>D</td> <td>74226</td> <td>MUNNO PARA</td> <td></td> <td></td> </tr> </tbody> </table>	PREFIX	VOLUME	FOLIO	OTHER	PARCEL	NUMBER	PLAN	NUMBER	HUNDRED / IA / DIVISION	TOWN	REFERENCE NUMBER	CT	6986	766		ALLOTMENT(S)	6007	D	74226	MUNNO PARA					
PREFIX	VOLUME	FOLIO	OTHER	PARCEL	NUMBER	PLAN	NUMBER	HUNDRED / IA / DIVISION	TOWN	REFERENCE NUMBER															
CT	6986	766		ALLOTMENT(S)	6007	D	74226	MUNNO PARA																	
OTHER TITLES AFFECTED:																									
EASEMENT DETAILS:																									
<table style="width:100%; border-collapse: collapse;"> <thead> <tr> <th style="text-align: left;">STATUS</th> <th style="text-align: left;">LAND BURDENED</th> <th style="text-align: left;">FORM</th> <th style="text-align: left;">CATEGORY</th> <th style="text-align: left;">IDENTIFIER</th> <th style="text-align: left;">PURPOSE</th> <th style="text-align: left;">IN FAVOUR OF</th> <th style="text-align: left;">CREATION</th> </tr> </thead> <tbody> <tr> <td>NEW</td> <td>10</td> <td>SERVICE</td> <td>EASEMENT(S)</td> <td>E(T/F)</td> <td>FOR ELECTRICITY SUPPLY PURPOSES</td> <td>DISTRIBUTION LESSOR CORPORATION (SUBJECT TO LEASE 8890000)</td> <td>223LG RPA</td> </tr> </tbody> </table>	STATUS	LAND BURDENED	FORM	CATEGORY	IDENTIFIER	PURPOSE	IN FAVOUR OF	CREATION	NEW	10	SERVICE	EASEMENT(S)	E(T/F)	FOR ELECTRICITY SUPPLY PURPOSES	DISTRIBUTION LESSOR CORPORATION (SUBJECT TO LEASE 8890000)	223LG RPA									
STATUS	LAND BURDENED	FORM	CATEGORY	IDENTIFIER	PURPOSE	IN FAVOUR OF	CREATION																		
NEW	10	SERVICE	EASEMENT(S)	E(T/F)	FOR ELECTRICITY SUPPLY PURPOSES	DISTRIBUTION LESSOR CORPORATION (SUBJECT TO LEASE 8890000)	223LG RPA																		
ANNOTATIONS: NO OCCUPATION ON SUBJECT LAND BOUNDARIES UNLESS SHOWN OTHERWISE																									

D122565

SHEET 2 OF 3

66189_pland_1_V01_Version_1

BEARING DATUM: ZONE 54 MGA 2020

DERIVATION: PSHS 6628/51515 & 6628/61201

TOTAL AREA: 3.535ha

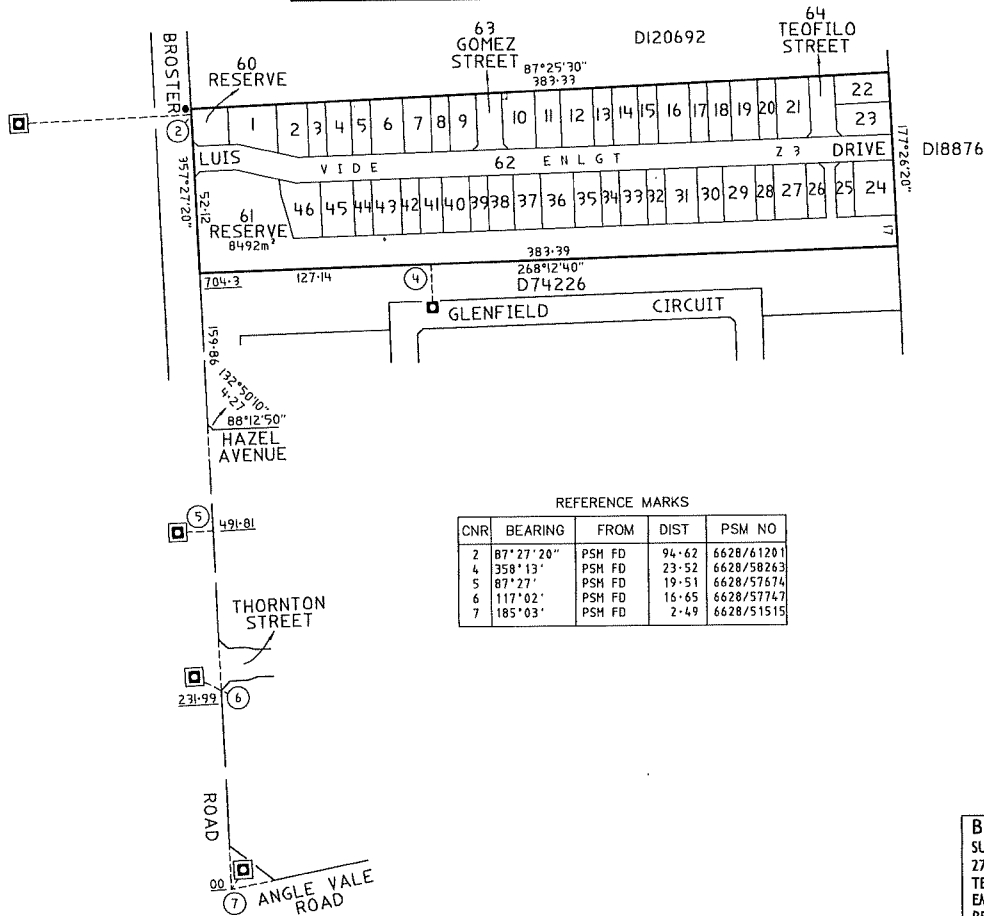

REFERENCE MARKS

CNR	BEARING	FROM	DIST	PSM NO
2	87° 27' 20"	PSH FD	94.62	6628/61201
4	358° 13'	PSH FD	23.52	6628/58263
5	87° 27'	PSH FD	19.51	6628/57674
6	117° 02'	PSH FD	16.65	6628/57747
7	185° 03'	PSH FD	2.49	6628/51515

BLEEZE, NEALE & ASSOCS. PTY. LTD.
 SURVEYING CONSULTANTS ACN 008 174 070
 27 19TH STREET, GAWLER SOUTH, SA, 5118
 TEL: 85226700
 EMAIL: admin@bleezeanealesurveyors.com
 REF: G7190-DP-SH2-V3

ENLARGEMENT Z3

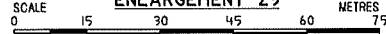

D122565

SHEET 3 OF 3

66189_pland_2_V01_Version_1

VIDE CONTINUATION BELOW LEFT

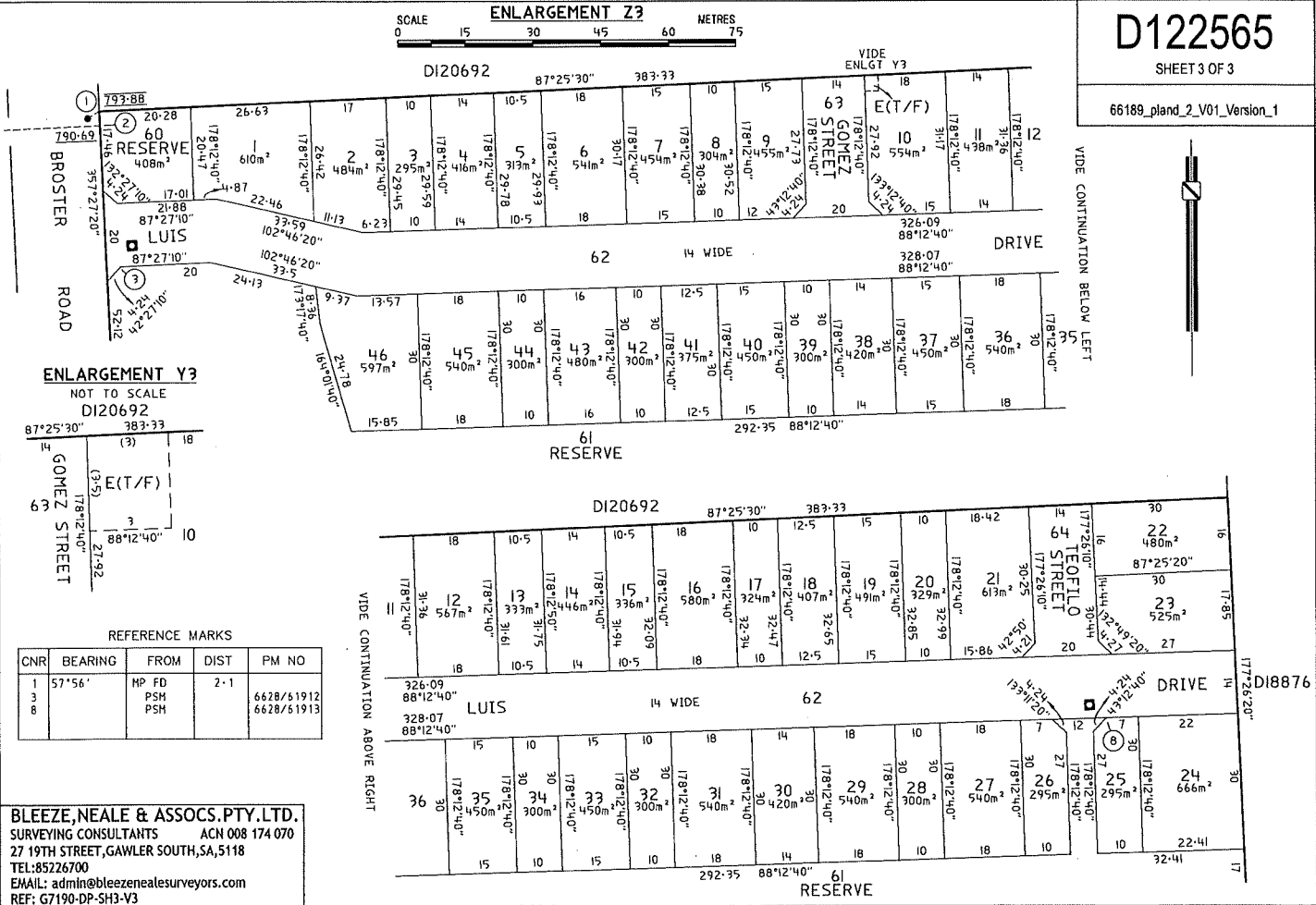

ENLARGEMENT Y3

NOT TO SCALE

D120692

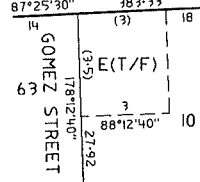

VIDE CONTINUATION ABOVE RIGHT

CNR	BEARING	FROM	DIST	PM NO
1	57°56'	MP FD	2-1	6628/61912
2		PSH		6628/61913
3		PSH		6628/61913

BLEEZE, NEALE & ASSOCS. PTY. LTD.
 SURVEYING CONSULTANTS ACN 008 174 070
 27 19TH STREET, GAWLER SOUTH, SA, 5118
 TEL: 85226700
 EMAIL: admin@bleeze-nealesurveyors.com
 REF: G7190-DP-SH3-V3