

DEVELOPMENT NUMBER: **361-D125-18**
 DAC EDALA No:
 COUNCIL: CITY OF SALISBURY

DATA SUBJECT TO SURVEY

PORTION OF ALLOTMENTS 106,107,108,109,110,111,112 AND 1000 (RESERVE) MARKED G IS SUBJECT TO A SEWERAGE EASEMENT TO SA WATER

PORTION OF ALLOTMENTS 106,107,108,109,110,111,112 AND 1000 (RESERVE) MARKED H IS SUBJECT TO A DRAINAGE EASEMENT TO THE COUNCIL FOR THE AREA TG 9202556

PORTION OF ALLOTMENT 1000 (RESERVE) AND 1001 (BRADFORD AVENUE) MARKED M IS SUBJECT TO A DRAINAGE EASEMENT TO THE COUNCIL FOR THE AREA

PORTION OF ALLOTMENT 1000 (RESERVE) AND 1001 (BRADFORD AVENUE) MARKED N IS SUBJECT TO A SEWERAGE EASEMENT TO SA WATER

LEVELS ON AHD
 CONTOUR INTERVAL: 0.25m

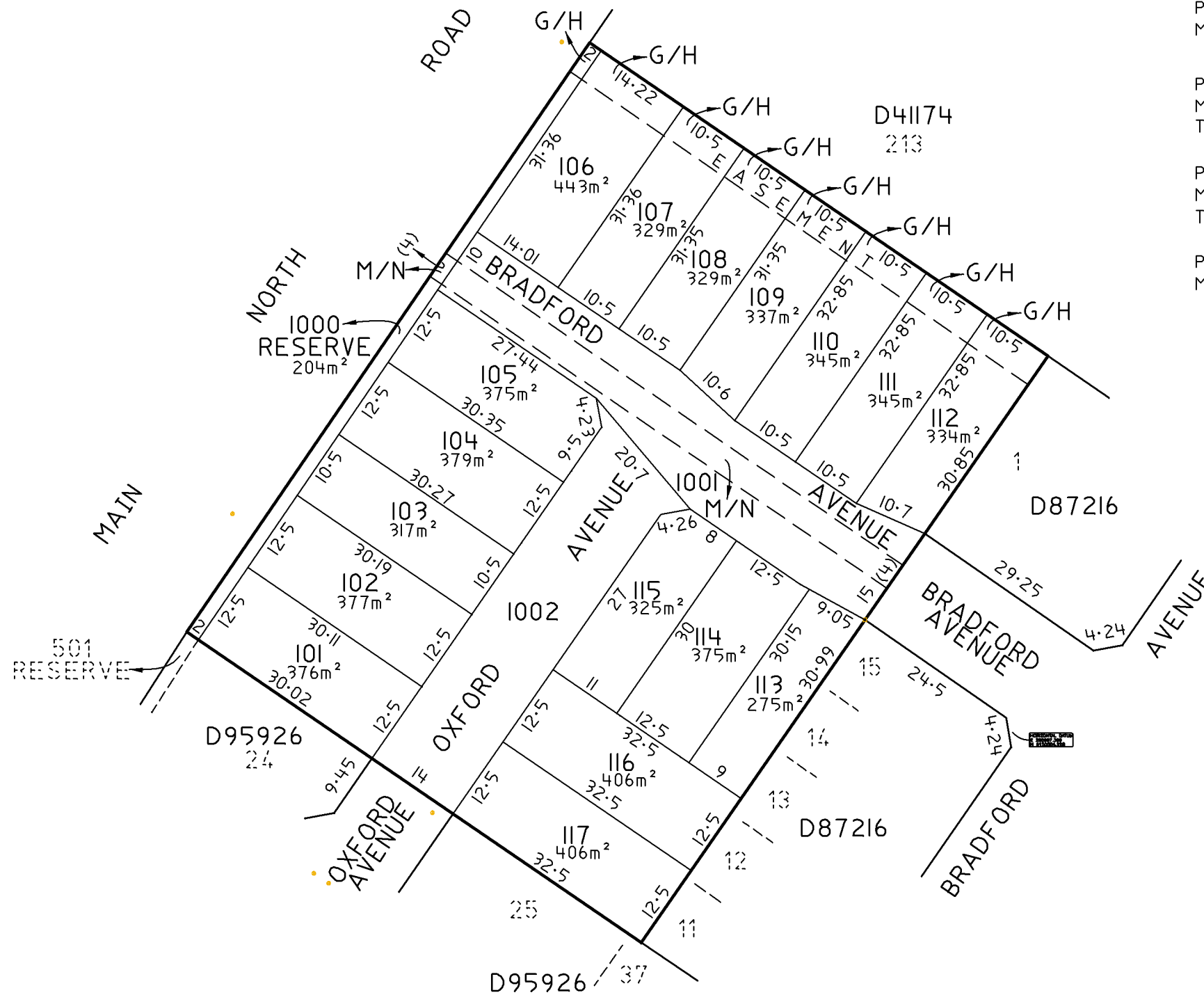

VOUCHED FOR IN ACCORDANCE WITH THE DEVELOPMENT REGULATIONS 2008 UNDER THE DEVELOPMENT ACT 1993

Dated this ...29TH day of JUNE..... 20 18

DRBC
 Licensed Surveyor

bn
 BLEEZE NEALE & ASSOCIATES PTY LTD
 SURVEYING CONSULTANTS ACN 008 174 070

10/230 MAIN SOUTH ROAD, MORPHETT VALE, SA, 5162
 TEL: 08 8384 7344
 27 19TH STREET, GAWLER SOUTH, SA, 5118
 TEL: 08 85226700
 Email: admin@bleeze-nealesurveyors.com

PROPOSED PLAN OF DIVISION
 SITE: ALLOTMENT 1 IN D84337
 HUNDRED OF YATALA
 in the area named **SALISBURY HEIGHTS**
 SCALE
 0 15 30 45 60 75 METRES

THIS DRAWING AND THE INFORMATION IT CONTAINS IS A PRIVATE AND CONFIDENTIAL COMMUNICATION BETWEEN BLEEZE, NEALE & ASSOCS PTY.LTD. AND ITS CLIENT. IT MUST NOT BE COPIED, LOANED OR REPRODUCED WITHOUT WRITTEN CONSENT
 MAP REFERENCE 6628-29-f
 TOTAL AREA 8033m²
 TITLE REFERENCE CT 6083/18

JOB NO: G9190
 DRAWING NO:
 G9190-PROP-V3-EAS
 SHEET of