

PURPOSE:	DIVISION	AREA NAME:	ANGLE VALE	APPROVED:	
MAP REF:	6628/12/L	COUNCIL:	CITY OF PLAYFORD	DEPOSITED/FILED:	
LAST PLAN:		DEVELOPMENT NO:	292/D027/17/001		SHEET 1 OF 3
					66189_text_01_v01

AGENT DETAILS:	BLEEZE NEALE & ASSOCIATES PTY LTD 27, 19TH ST GAWLER SOUTH SA 5118 PH: 85226700 FAX:	SURVEYORS CERTIFICATION:
AGENT CODE:	BLNE	
REFERENCE:	G7190-DP	

SUBJECT TITLE DETAILS:										
PREFIX	VOLUME	FOLIO	OTHER	PARCEL	NUMBER	PLAN	NUMBER	HUNDRED / IA / DIVISION	TOWN	REFERENCE NUMBER
CT	5986	766		ALLOTMENT(S)	5007	D	74226	MUNNO PARA		
OTHER TITLES AFFECTED:										

EASEMENT DETAILS:										
STATUS	LAND BURDENED	FORM	CATEGORY	IDENTIFIER	PURPOSE	IN FAVOUR OF	CREATION			
NEW	10	SERVICE	EASEMENT(S)	E(T/F)	FOR ELECTRICITY SUPPLY PURPOSES	DISTRIBUTION LESSOR CORPORATION (SUBJECT TO LEASE 8890000)	223LG RPA			

ANNOTATIONS:



SHEET 2 OF 3

66189\_pland\_1\_V01

BEARING DATUM: ZONE 54 MGA 94  
DERIVATION: PSMS 6628/ & 6628/

TOTAL AREA:

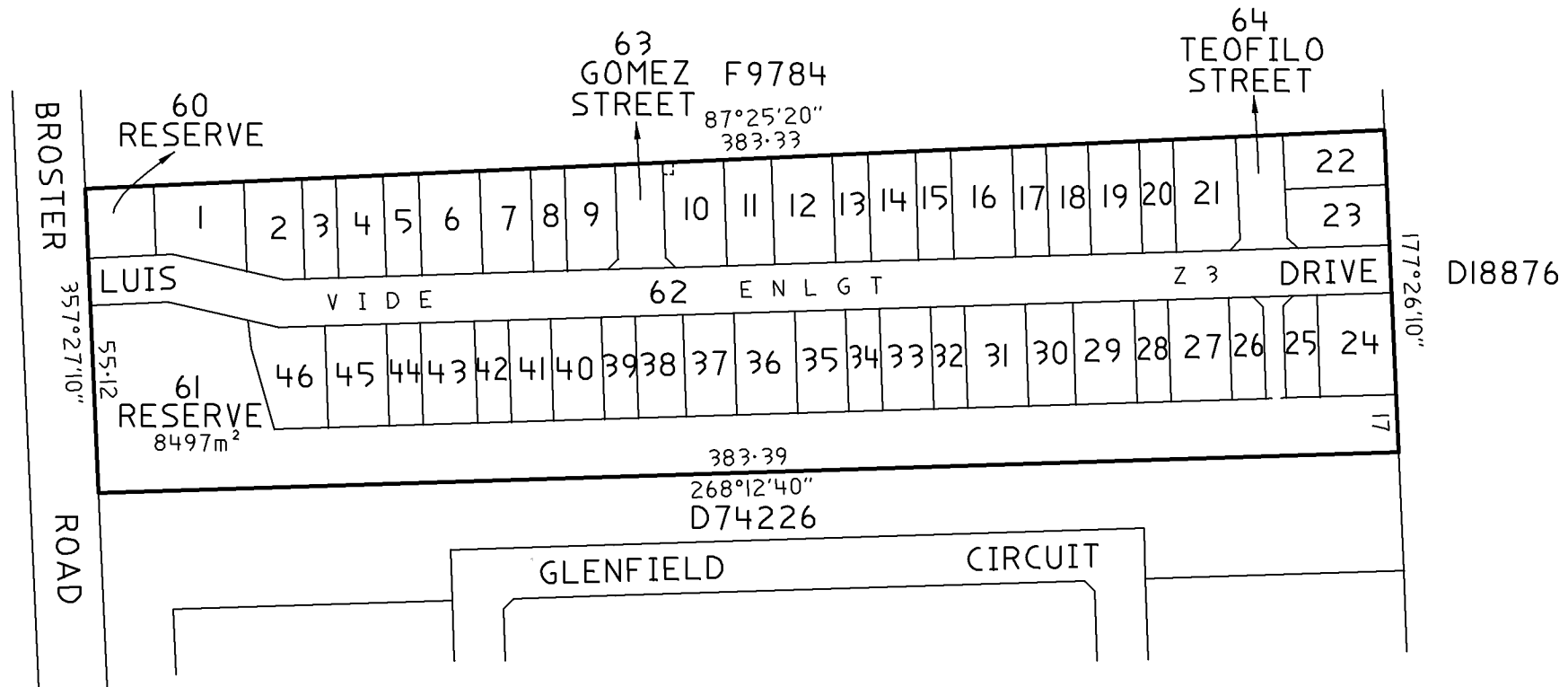

**BLEEZE, NEALE & ASSOCS. PTY. LTD.**  
SURVEYING CONSULTANTS ACN 008 174 070  
27 19TH STREET, GAWLER SOUTH, SA, 5118  
TEL: 85226700  
EMAIL: admin@bleezenealesurveyors.com  
REF: G7190-DP-SH2-V1



**ENLARGEMENT Z3**

SHEET 3 OF 3

66189\_pland\_2\_V01

BROSTER ROAD

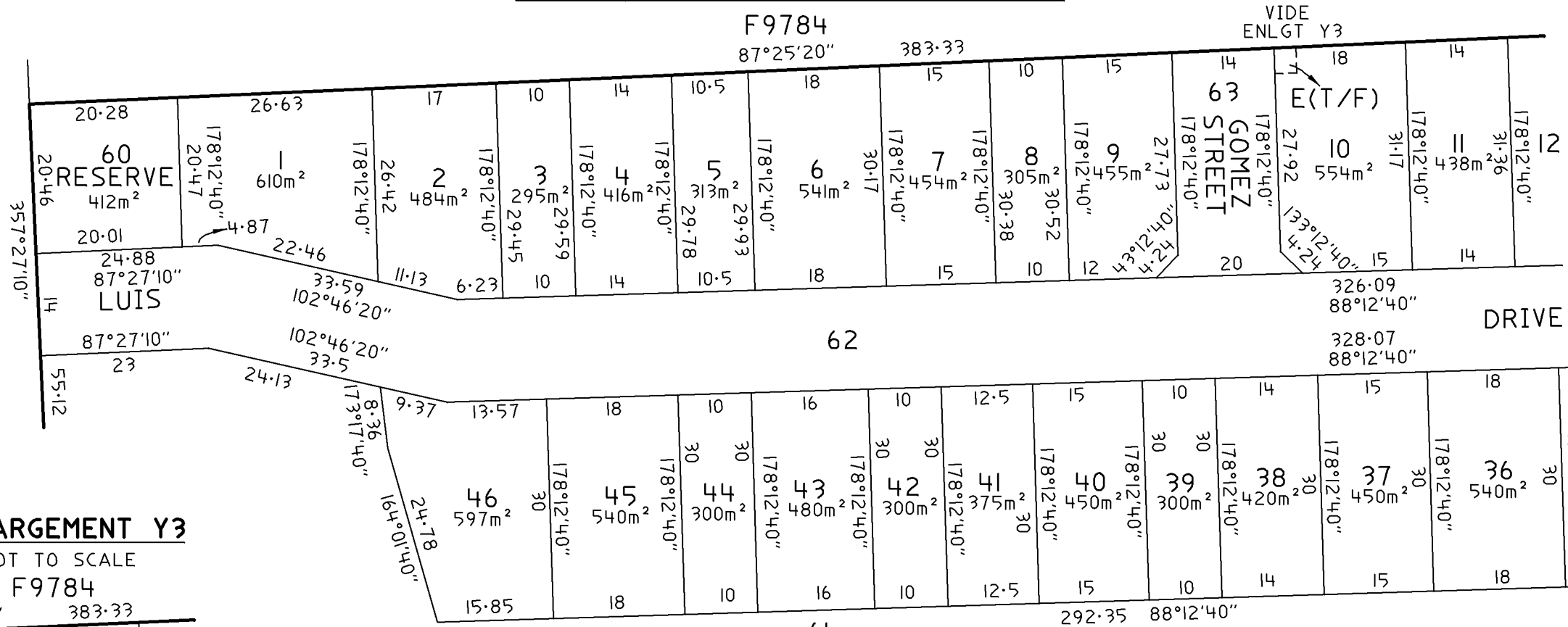

VIDE CONTINUATION BELOW LEFT



**ENLARGEMENT Y3**

NOT TO SCALE

F9784

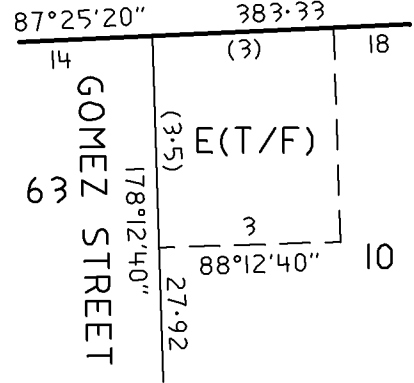

**F9784**

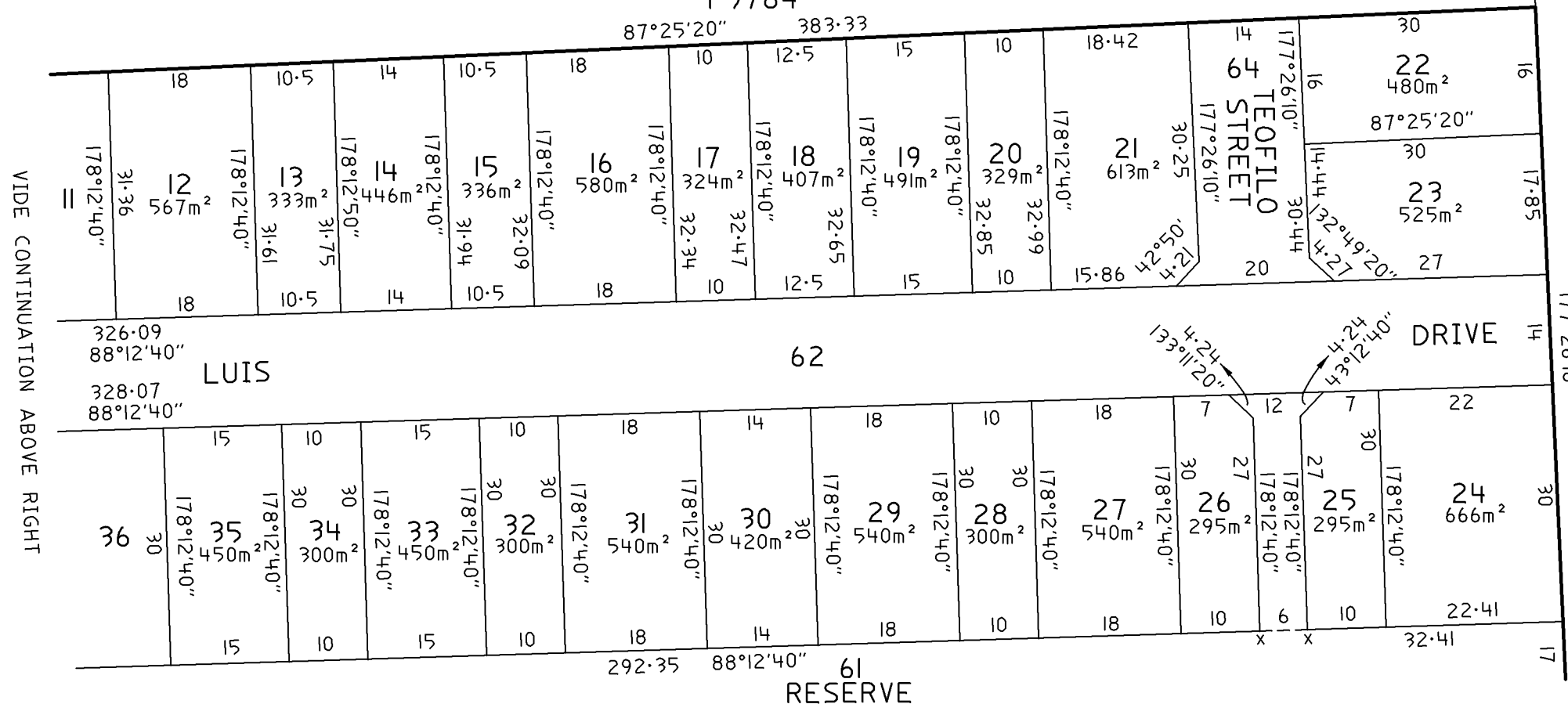

VIDE CONTINUATION ABOVE RIGHT

177°26'10"

**BLEEZE, NEALE & ASSOCS. PTY. LTD.**  
 SURVEYING CONSULTANTS ACN 008 174 070  
 27 19TH STREET, GAWLER SOUTH, SA, 5118  
 TEL: 85226700  
 EMAIL: admin@bleezenealesurveyors.com  
 REF: G7190-DP-SH3-V1