

WOODVALE

GAWLER SOUTH

Pegging Plan

0

Stage 1

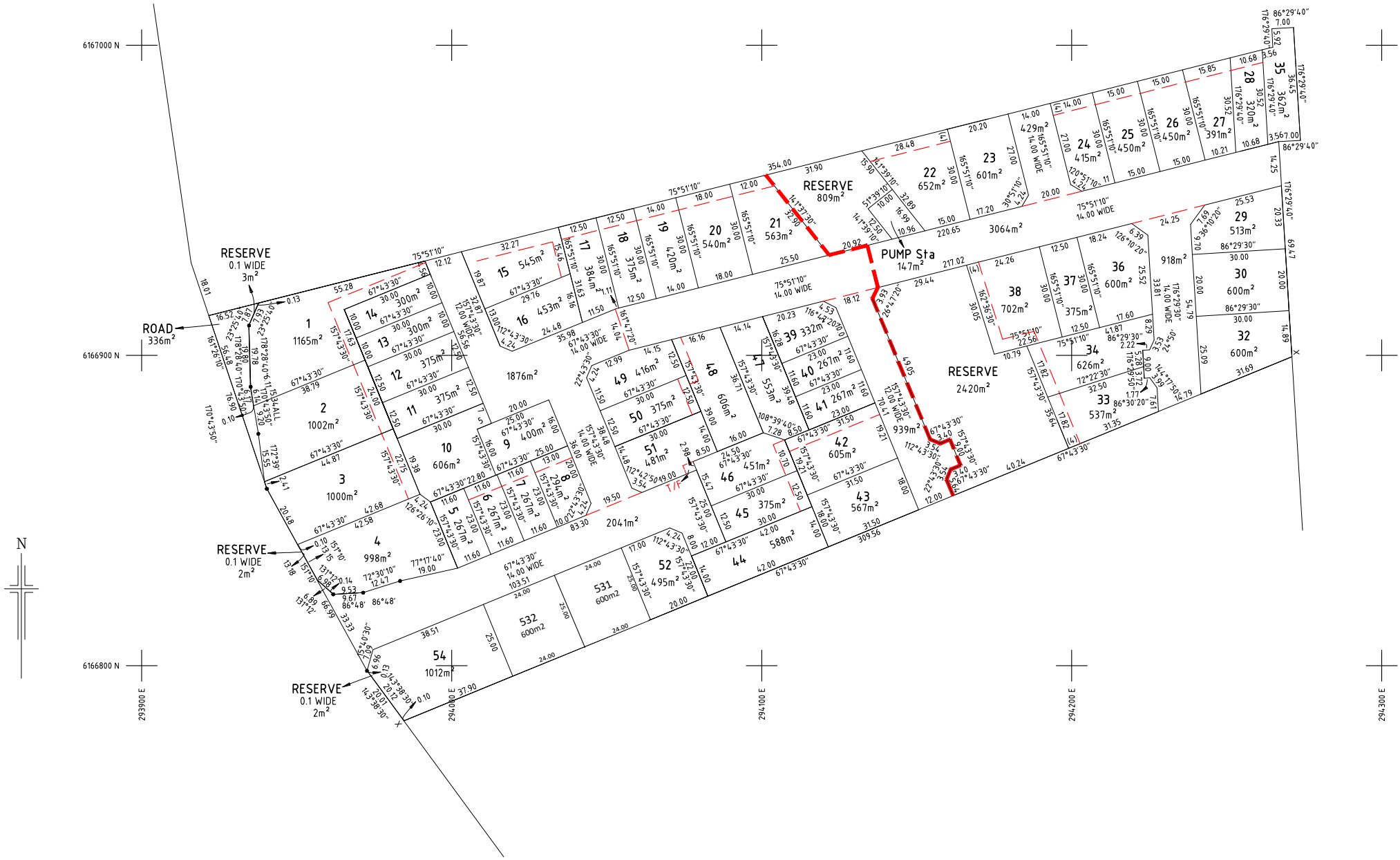

A	16/11/2012	LOTS 10,11,15,16,21,22,33 TO 38,39 TO 42, 46 TO 50	DEL	M	19/05/2014	LOTS 1,2, ROAD ADJACENT LOTS 39 TO 43	DEL		
B	17/10/2013	LOTS 49 & 50	DEL	N	28/08/2014	PUMP STATION ADDED	DEL		
C	13/11/2013	LOTS 1, 11 TO 14,27,28,36 & 37	DEL	P	3/10/2014	TURNAROUND OPPOSITE LOT 43	DEL		
D	22/11/2013	LOTS 42 TO 47	DEL	Q	8/10/2014	LOTS 1 & 2	DEL		
E	6/12/2013	LOTS 1 TO 4, 10, 52 TO 54	DEL	R	10/11/2014	LOTS 28 & 30	DEL		
F	8/01/2014	LOTS 1 TO 4,10 & 51	DEL	S	10/02/2015	LOTS 4 & 54	DEL		
G	21.01.2014	LOTS 22 TO 28 & 32	DEL	T	25/02/2015	LOTS 45 & 46	DEL		
H	23/01/2014	LOTS 1 TO 4 & 10	DEL	U	5/05/2015	LOTS 27,28,32 TO 38	DEL		
J	4/02/2014	LOTS 46 & 51	DEL	V	26/10/2015	LOTS 24 TO 27	DEL		
K	27/02/2014	LOTS 1 & 2	DEL			LOTS 33 & 34	DEL		
L	2/05/2014	ROAD ADJACENT LOTS 39 TO 43	DEL						
REV	DATE	DESCRIPTION	CALC	FIELD	REV	DATE	DESCRIPTION	CALC	FIELD
ADDITIONS, AMENDMENTS AND APPROVALS					ADDITIONS, AMENDMENTS AND APPROVALS				

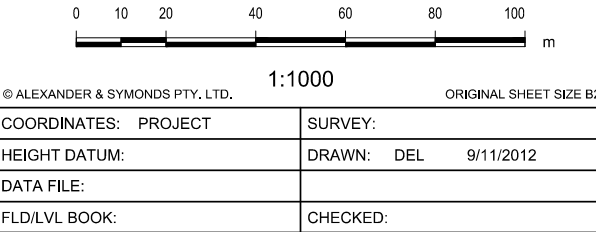

Alexander & Symonds Pty Ltd
11 King William Street Kent Town,
South Australia 5067
PO Box 1000 Kent Town, SA 5071
DX 209 ABN 93007 753 988

T (08) 8130 1666
F (08) 8362 0099
W www.alexander.com.au
E adelaide@alexander.com.au

+ Property + Land Development +
+ Construction + Mining +
+ Spatial Information Management +

Alexander
Symonds
Surveying
Consultants

ONE TREE HILL ROAD
GAWLER SOUTH
PEGGING PLAN

DRAWING No. SHEET 1 OF 1 REVISION
A003212CAD-TAYLORS V

WOODVALE

GAWLER SOUTH

Pegging Plan

Stage 2

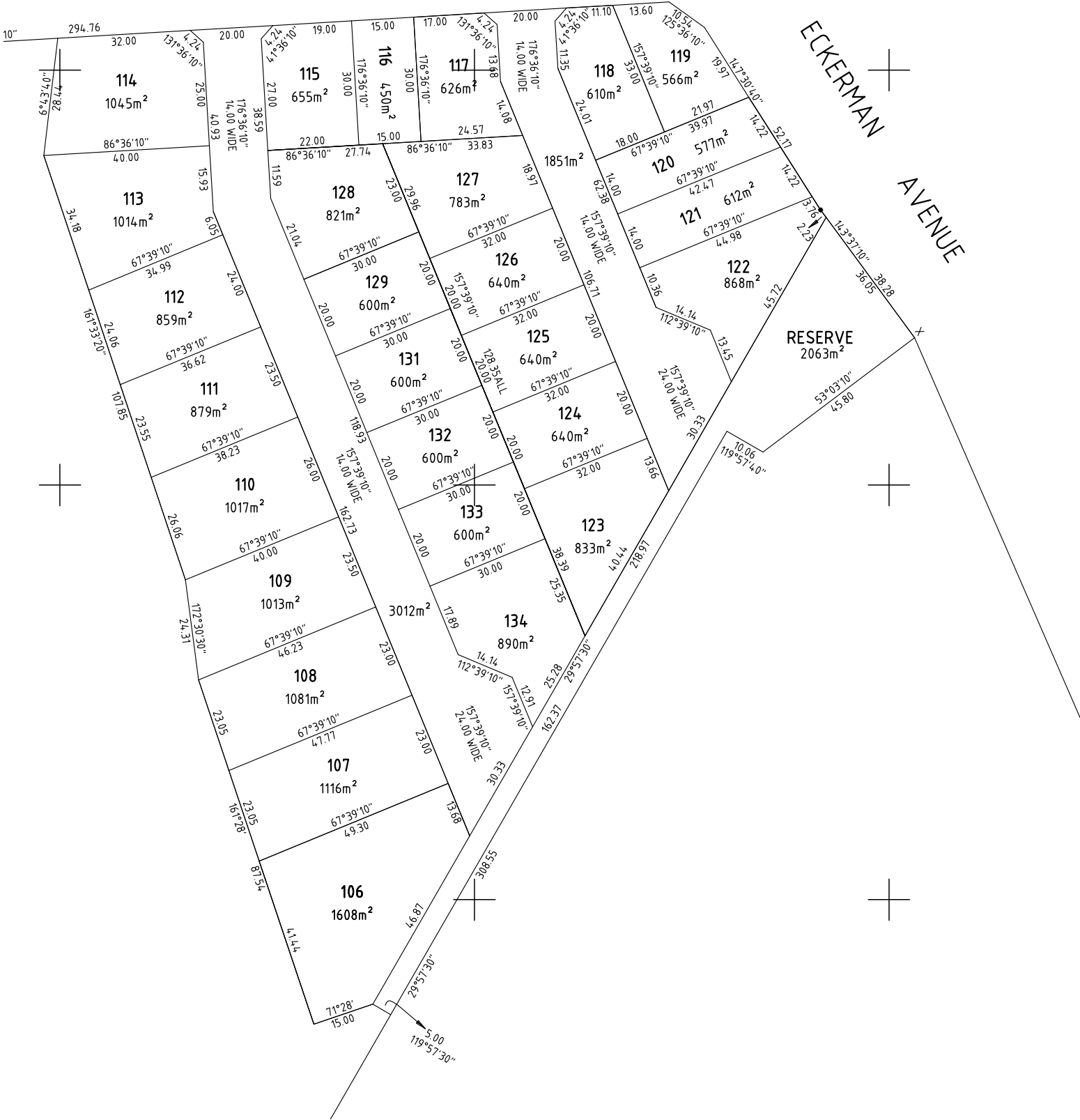

A	20/08/2014	LOTS 102,107 TO 114, 122 TO 123,128 TO 134	DEL	
B	9/10/2014	LOTS 61 TO 70,80,81,83 TO 85,117 TO 127	DEL	
C	21/01/2015	LOTS 129 & 131	DEL	
D	12/02/2015	LOTS 129 TO 134	DEL	
REV	DATE	DESCRIPTION	CALC	FIELD
ADDITIONS, AMENDMENTS AND APPROVALS				

0 10 20 40 60 80 100 m	
1:1000	
© ALEXANDER & SYMONDS PTY. LTD. ORIGINAL SHEET SIZE A1	
COORDINATES: PROJECT	SURVEY:
HEIGHT DATUM:	DRAWN: DEL 17/01/2014
DATA FILE:	
FLD/LVL BOOK:	CHECKED: DEL

Alexander & Symonds Pty Ltd
11 King William Street Kent Town,
South Australia 5067
PO Box 10000 Kent Town, SA 5071
DX 209 ABN 93007 753 988

T (08) 8130 1666
F (08) 8362 0099
W www.alexander.com.au
E adelaide@alexander.com.au

+ Property + Land Development +
+ Construction + Mining +
+ Spatial Information Management +

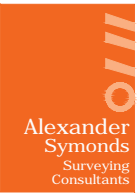

ECKERMAN AVENUE
GAWLER SOUTH
PEGGING PLAN

DRAWING No.	SHEET 1 OF 1	REVISION
A003212CAD-NIXON		D

WOODVALE
GAWLER SOUTH

Pegging Plan
0
Stage 3

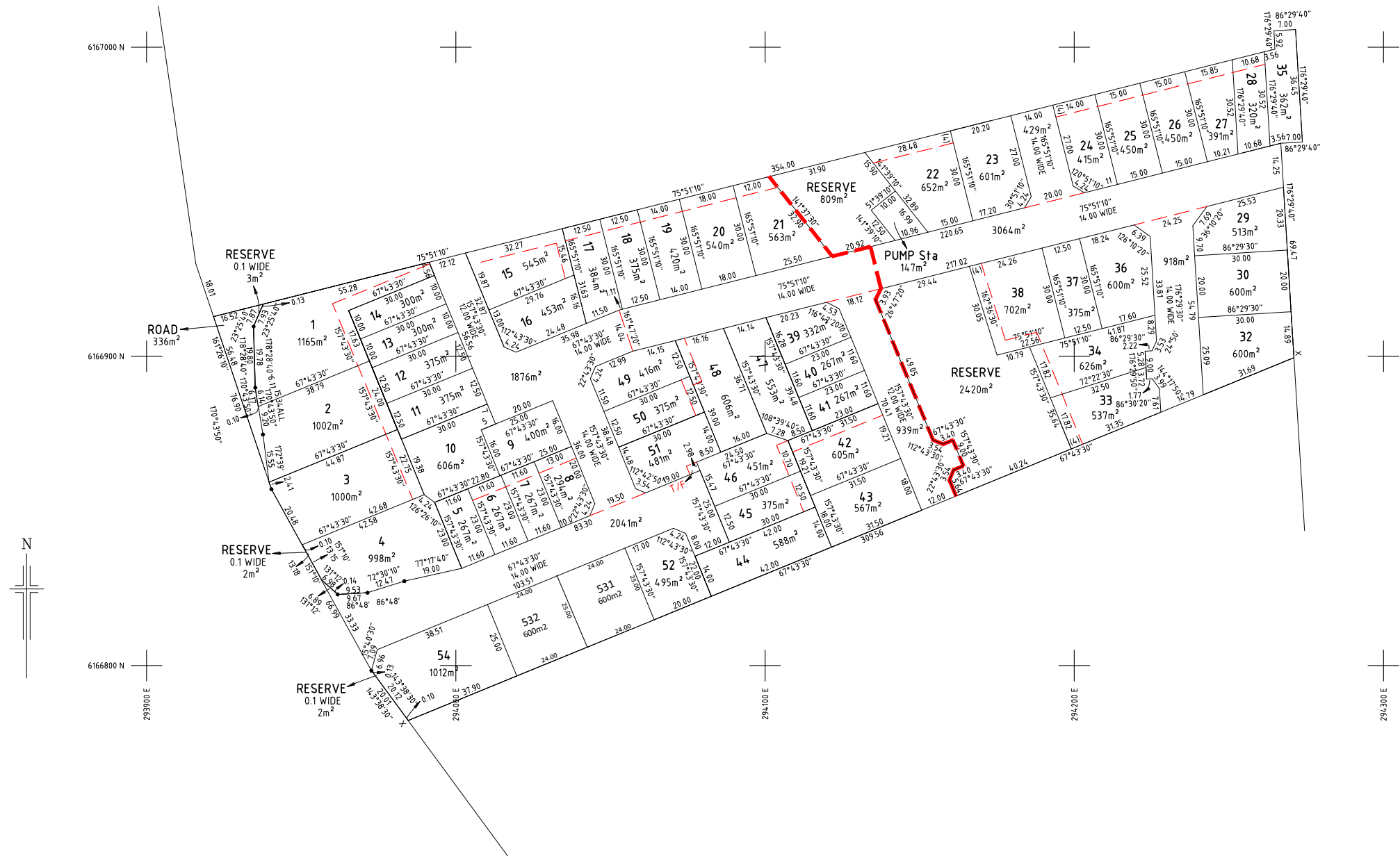

A	16/11/2012	LOTS 10,11,15,16,21,22,33 TO 38,39 TO 42, 46 TO 50	DEL	M	19/05/2014	LOTS 1,2, ROAD ADJACENT LOTS 39 TO 43	DEL		
B	17/10/2013	LOTS 49 & 50	DEL	N	28/08/2014	PUMP STATION ADDED	DEL		
C	13/11/2013	LOTS 1, 11 TO 14,27,28,36 & 37	DEL	P	3/10/2014	TURNAROUND OPPOSITE LOT 43	DEL		
D	22/11/2013	LOTS 42 TO 47	DEL	Q	8/10/2014	LOTS 1 & 2	DEL		
E	6/12/2013	LOTS 1 TO 4, 10, 52 TO 54	DEL	R	10/11/2014	LOTS 28 & 30	DEL		
F	8/01/2014	LOTS 1 TO 4, 10 & 51	DEL	S	10/02/2015	LOTS 4 & 54	DEL		
G	21.01.2014	LOTS 22 TO 28 & 32	DEL	T	25/02/2015	LOTS 45 & 46	DEL		
H	23/01/2014	LOTS 1 TO 4 & 10	DEL	U	5/05/2015	LOTS 27,28,32 TO 38	DEL		
I	4/02/2014	LOTS 46 & 51	DEL	V	26/10/2015	LOTS 24 TO 27	DEL		
J	27/02/2014	LOTS 1 & 2	DEL			LOTS 33 & 34	DEL		
K	2/05/2014	ROAD ADJACENT LOTS 39 TO 43	DEL						
L									
REV	DATE	DESCRIPTION	CALC	FIELD	REV	DATE	DESCRIPTION	CALC	FIELD
ADDITIONS, AMENDMENTS AND APPROVALS					ADDITIONS, AMENDMENTS AND APPROVALS				

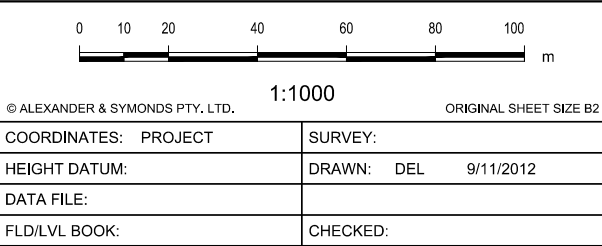

Alexander & Symonds Pty Ltd
11 King William Street Kent Town,
South Australia 5067
PO Box 1000 Kent Town, SA 5071
DX 209 ABN 93007 753 988

T (08) 8130 1666
F (08) 8362 0099
W www.alexander.com.au
E adelaide@alexander.com.au

+ Property + Land Development +
+ Construction + Mining +
+ Spatial Information Management +

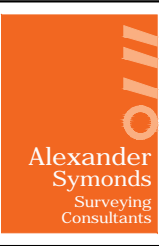

ONE TREE HILL ROAD GAWLER SOUTH PEGGING PLAN		DRAWING No.	SHEET 1 OF 1	REVISION
		A003212CAD-TAYLORS		V

WOODVALE

GAWLER SOUTH

MILLERS ROAD



Pegging Plan

Stage 4

A	20/08/2014	LOTS 102,107 TO 114, 122 TO 123,128 TO 134	DEL	M	31/07/2017	STAGE 4 - LOTS 85 & 86	DEL		
B	9/10/2014	LOTS 61 TO 70,80,81,83 TO 85,117 TO 127 103 & 104	DEL	N	20/08/2017	STAGE 5 - LOTS 92 TO 94,103,104 & 209 TO 213	DEL		
C	21/01/2015	LOTS 129 & 131	DEL	P	6/09/2017	STAGE 4 - LOT 73	DEL		
D	12/02/2015	LOTS 129 TO 134	DEL	Q	7/09/2017	STAGE 4 - LOTS 58 TO 63, 65 & 70	DEL		
E	24/03/2015	LOT 131 RENUMBERED TO 130	DEL			STAGE 4 - LOTS 60 TO 63,66 & 67	DEL		
F	20/05/2015	SA WATER PIPE ADDED	MC						
G	16/07/2015	LOTS 107 TO 109	DEL						
H	18/04/2016	LOTS 73, 104 & 105	DEL						
J	10/05/2016	LOTS 119 TO 122	DEL						
K	6/07/2016	LOT 73	DEL						
L	19/09/2016	STAGES 4 & 5	DEL						
REV	DATE	DESCRIPTION	CALC	FIELD	REV	DATE	DESCRIPTION	CALC	FIELD
ADDITIONS, AMENDMENTS AND APPROVALS					ADDITIONS, AMENDMENTS AND APPROVALS				

0 10 20 40 60 80 100 m	
1:1000	
COORDINATES: PROJECT	SURVEY:
HEIGHT DATUM:	DRAWN: DEL 17/01/2014
DATA FILE:	
FLD/LVL BOOK:	CHECKED: DEL

Alexander & Symonds Pty Ltd
11 King William Street Kent Town,
South Australia 5087
PO Box 1000 Kent Town, SA 5071
DX 209 ABN 93007 753 988

T (08) 8130 1666
F (08) 8362 0099
W www.alexander.com.au
E adelaide@alexander.com.au

+ Property + Land Development +
+ Construction + Mining +
+ Spatial Information Management +



ECKERMAN AVENUE
GAWLER SOUTH
PEGGING PLAN

DRAWING No.	SHEET 1 OF 1	REVISION
A003212CAD-NIXON		Q