

PURPOSE:	DIVISION	AREA NAME:	STRATHALBYN	APPROVED:	
MAP REF:	6627/26/A	COUNCIL:	ALEXANDRINA COUNCIL	DEPOSITED/FILED:	
LAST PLAN:	D112345	DEVELOPMENT NO:	455/D063/10/002		SHEET 1 OF 3
					58503_text_01_v01

AGENT DETAILS:	ALEXANDER & SYMONDS PTY LTD 1ST FLOOR 11 KING WILLIAM ST KENT TOWN SA 5067 PH: 81301666 FAX: 83620099	SURVEYORS CERTIFICATION:
AGENT CODE:	ALSY	
REFERENCE:	A078315LTO2(B)	

SUBJECT TITLE DETAILS:

PREFIX	VOLUME	FOLIO	OTHER	PARCEL	NUMBER	PLAN	NUMBER	HUNDRED / IA / DIVISION	TOWN	REFERENCE NUMBER
CT	6170	931		ALLOTMENT(S)	500	D	112345	STRATHALBYN STRATHALBYN		SECTION 2612 CLOSED ROAD

OTHER TITLES AFFECTED:

EASEMENT DETAILS:

STATUS	LAND BURDENED	FORM	CATEGORY	IDENTIFIER	PURPOSE	IN FAVOUR OF	CREATION
EXTINGUISH	604(THOMAS STREET)	SERVICE	EASEMENT(S)	D IN D112345	FOR ELECTRICITY SUPPLY PURPOSES	DISTRIBUTION LESSOR CORPORATION (SUBJECT TO LEASE 8890000)	223LG RPA
EXISTING	504	SERVICE	EASEMENT(S)	D	FOR ELECTRICITY SUPPLY PURPOSES	DISTRIBUTION LESSOR CORPORATION (SUBJECT TO LEASE 8890000)	223LG RPA
NEW	56	SERVICE	EASEMENT(S)	B	FOR DRAINAGE PURPOSES	THE COUNCIL FOR THE AREA	223LG RPA
NEW	504	SERVICE	EASEMENT(S)	C(T/F)	FOR ELECTRICITY SUPPLY PURPOSES	DISTRIBUTION LESSOR CORPORATION (SUBJECT TO LEASE 8890000)	223LG RPA

ANNOTATIONS:

BEARING DATUM: MGA 94 ZONE 54
 DERIVATION: PM 6627/13983 TO 6627/15338
 TOTAL AREA: 4.020ha

CNR	BEARING	FROM	DIST	PM NO
1	331°29'	PM FD	0.60	6627/13143
2	82°34'	PM FD	42.75	6627/13983
3	61°15'	PM FD	1.00	6627/22774
4	61°15'	PM FD	1.83	6627/15338
5	41°34'	PM FD	7.48	6627/28741

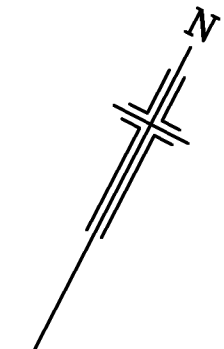
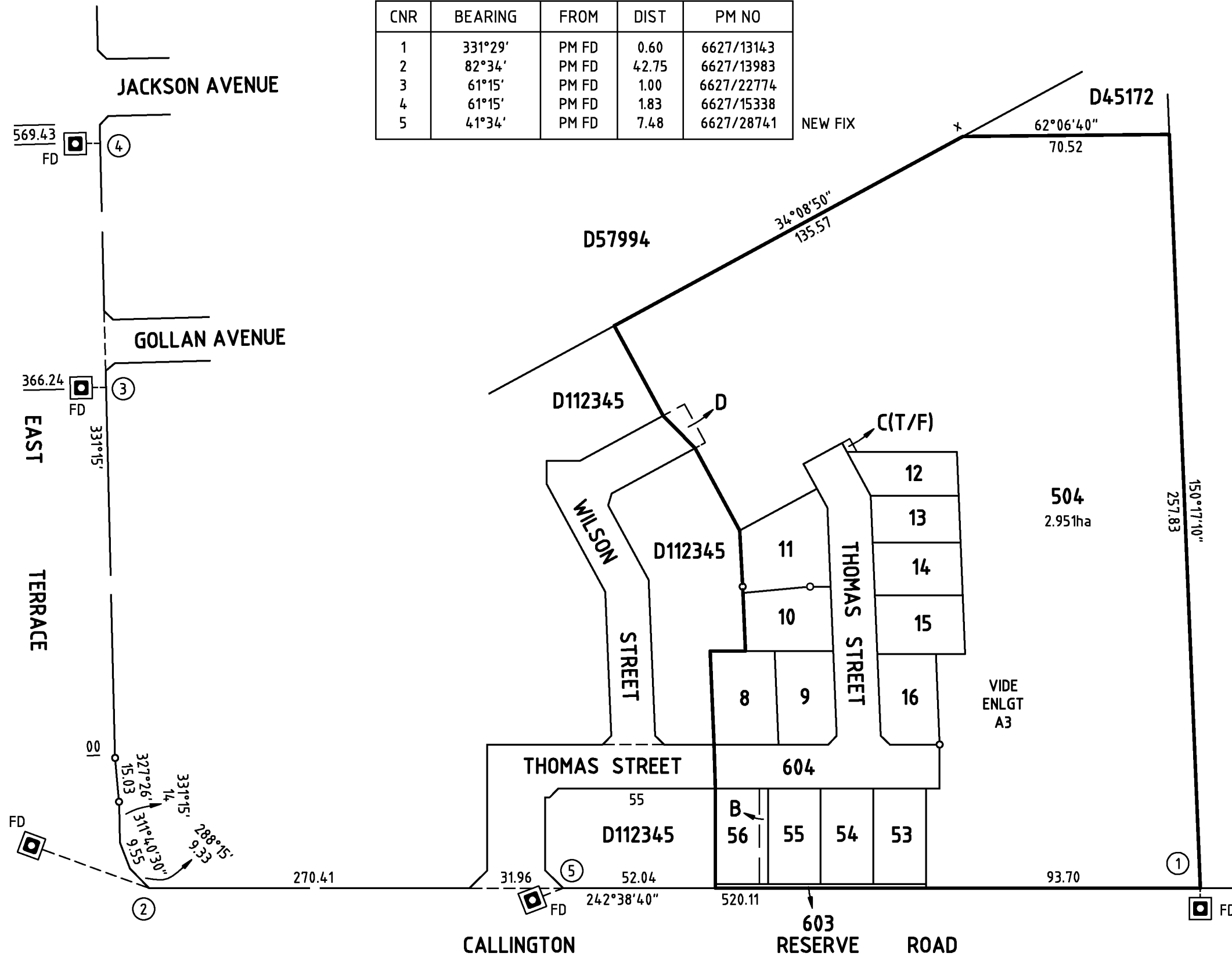

Alexander & Symonds Pty.Ltd.

11 KING WILLIAM STREET, KENT TOWN
 P.O. BOX 1000 KENT TOWN 5071
 Tel (08) 8130 1666 Fax (08) 8362 0099 A.B.N. 93 007 753 988

REFERENCE A078315LT02(B)	WISH ESTATE
RHF 11/04/2018	STAGE 2

REFERENCE MARKS				
CNR	BEARING	FROM	DIST	PM NO
5	41°34'	PM	7.48	6627/2874.1

NEW FIX

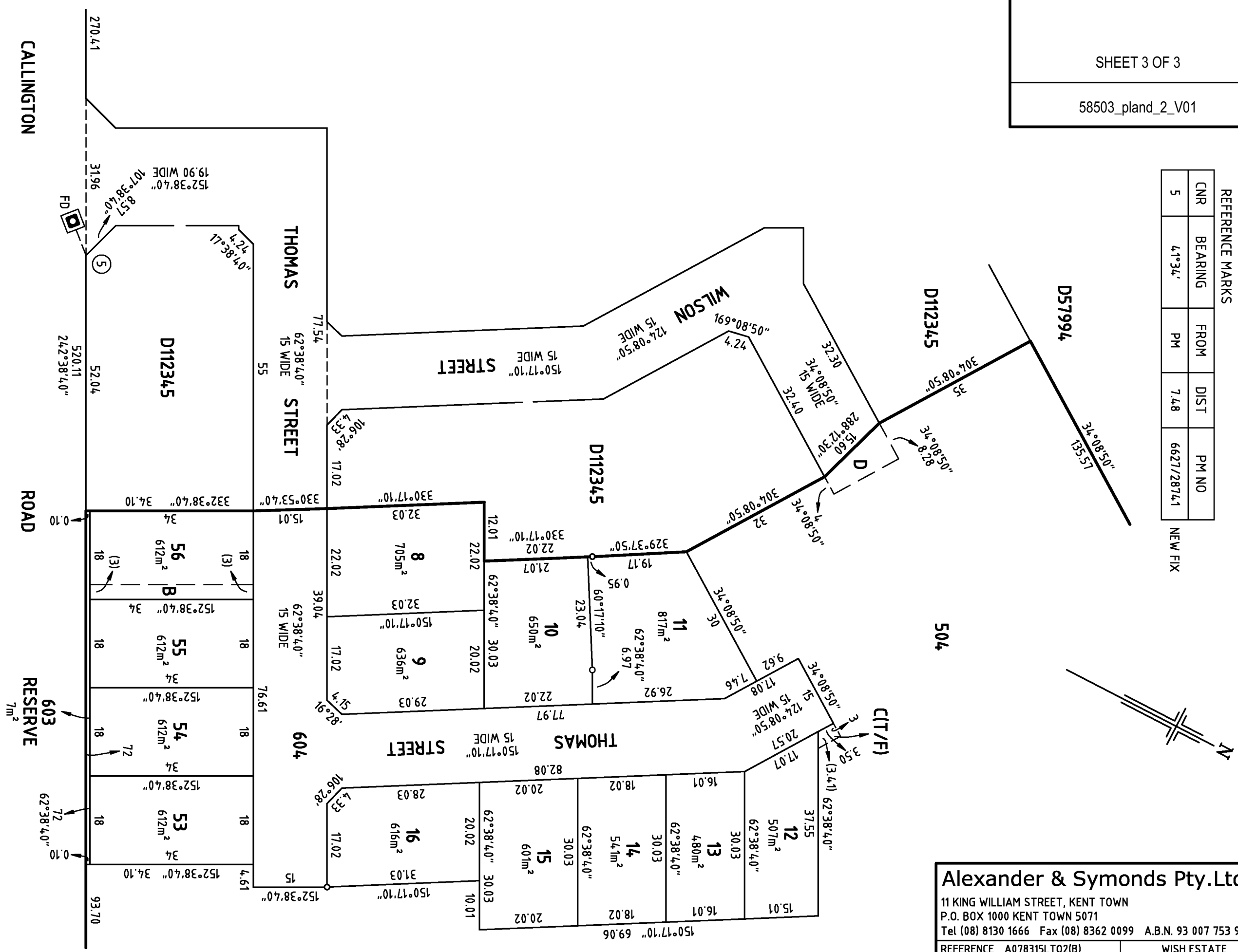

Alexander & Symonds Pty.Ltd.
 11 KING WILLIAM STREET, KENT TOWN
 P.O. BOX 1000 KENT TOWN 5071
 Tel (08) 8130 1666 Fax (08) 8362 0099 A.B.N. 93 007 753 988

REFERENCE A078315LT02(B)	WISH ESTATE
RHF 11/04/2018	STAGE 2

