

| | | | | | |
|------------|------------------|-----------------|-------------------------------|------------------|-------------------|
| PURPOSE: | DIVISION | AREA NAME: | MOUNT BARKER | APPROVED: | |
| MAP REF: | 66277/P, 66277/L | COUNCIL: | MOUNT BARKER DISTRICT COUNCIL | DEPOSITED/FILED: | |
| LAST PLAN: | | DEVELOPMENT NO: | 580/D023/16/001 | | SHEET 1 OF 4 |
| | | | | | 60986_text_01_v01 |

| | | |
|----------------|---|-----------------------------|
| AGENT DETAILS: | BLEEZE NEALE & ASSOCIATES PTY LTD 27, 19TH ST GAWLER SOUTH SA 5118 PH: 85226700 FAX: 85226126 | SURVEYORS CERTIFICATION: |
| AGENT CODE: | BLNE | |
| REFERENCE: | G6974 | |

| SUBJECT TITLE DETAILS: | | | | | | | | | | |
|------------------------|--------|-------|-------|--------------|--------|------|--------|-------------------------|------|------------------|
| PREFIX | VOLUME | FOLIO | OTHER | PARCEL | NUMBER | PLAN | NUMBER | HUNDRED / IA / DIVISION | TOWN | REFERENCE NUMBER |
| CT | 6172 | 78 | | ALLOTMENT(S) | 3 | D | 83903 | MACCLESFIELD | | |
| CT | 6202 | 523 | | ALLOTMENT(S) | 900 | D | 116214 | MACCLESFIELD | | |

OTHER TITLES AFFECTED:

| EASEMENT DETAILS: | | | | | | | | | |
|-------------------|---------------|---------|-------------|------------|---------------------------------|--|------------|--|--|
| STATUS | LAND BURDENED | FORM | CATEGORY | IDENTIFIER | PURPOSE | IN FAVOUR OF | CREATION | | |
| EXISTING | 104(RESERVE) | LONG | EASEMENT(S) | B | | DISTRIBUTION LESSOR CORPORATION (SUBJECT TO LEASE 8890000) | T1762758 | | |
| EXISTING | 104(RESERVE) | LONG | EASEMENT(S) | C | | | TG12467900 | | |
| EXISTING | 104(RESERVE) | SHORT | EASEMENT(S) | D | FOR DRAINAGE PURPOSES | THE COUNCIL FOR THE AREA | TG12467901 | | |
| NEW | 3.27 | SERVICE | EASEMENT(S) | E | FOR DRAINAGE PURPOSES | THE COUNCIL FOR THE AREA | 223LG RPA | | |
| NEW | 104(RESERVE) | SERVICE | EASEMENT(S) | F(T/F) | FOR ELECTRICITY SUPPLY PURPOSES | DISTRIBUTION LESSOR CORPORATION (SUBJECT TO LEASE 8890000) | 223LG RPA | | |

| |
|--------------|
| ANNOTATIONS: |
|--------------|

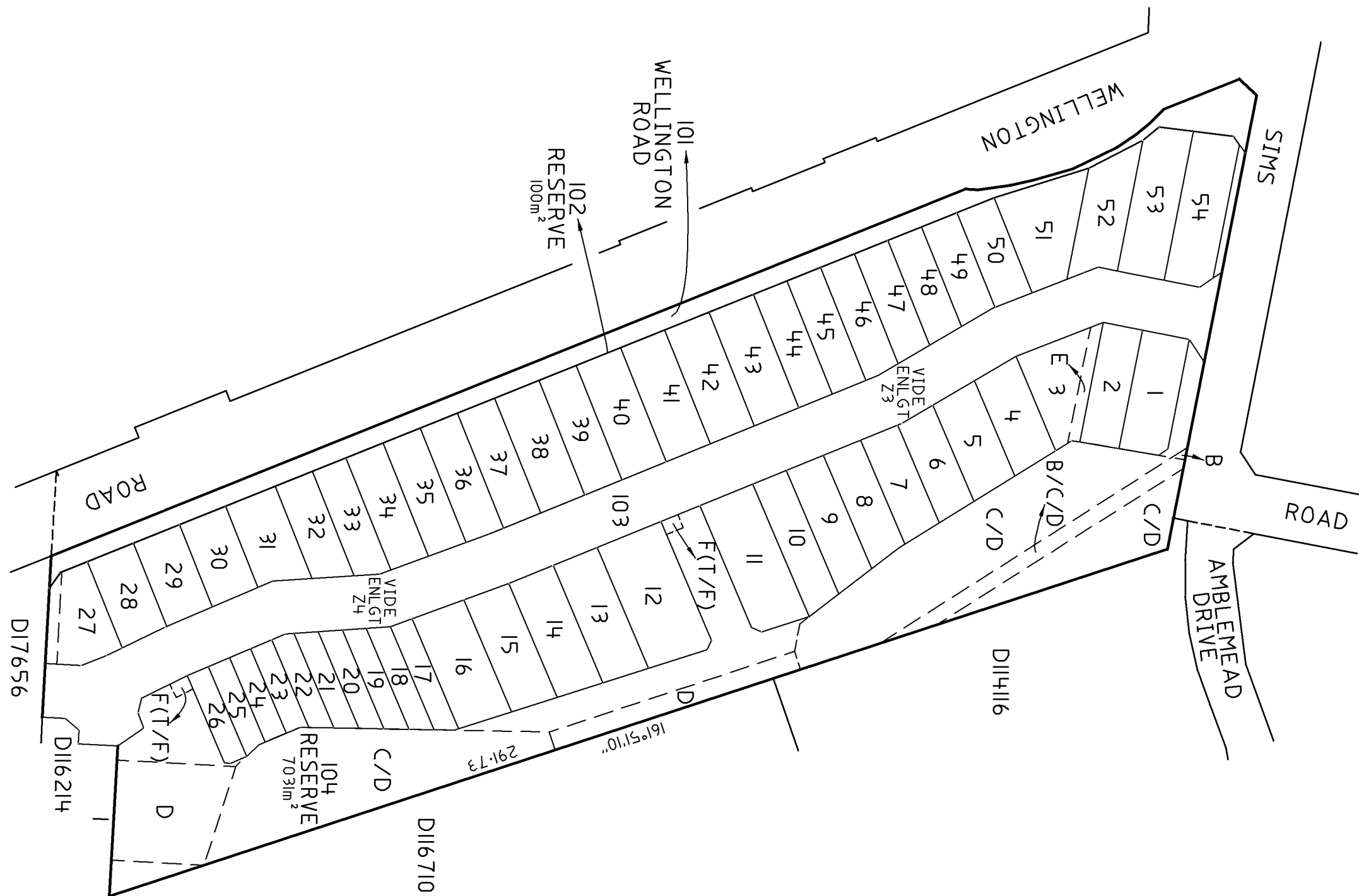

BLEEZE, NEALE & ASSOCS. PTY. LTD.
SURVEYING CONSULTANTS ACN 008 174 070
27 19TH STREET, GAWLER SOUTH, SA, 5118
TEL: 85226700
EMAIL: admin@bleezenealesurveyors.com
REF: G6974-DP-SH2-V1

ENLARGEMENT Z3



SHEET 3 OF 4

60986_pland_2_V01

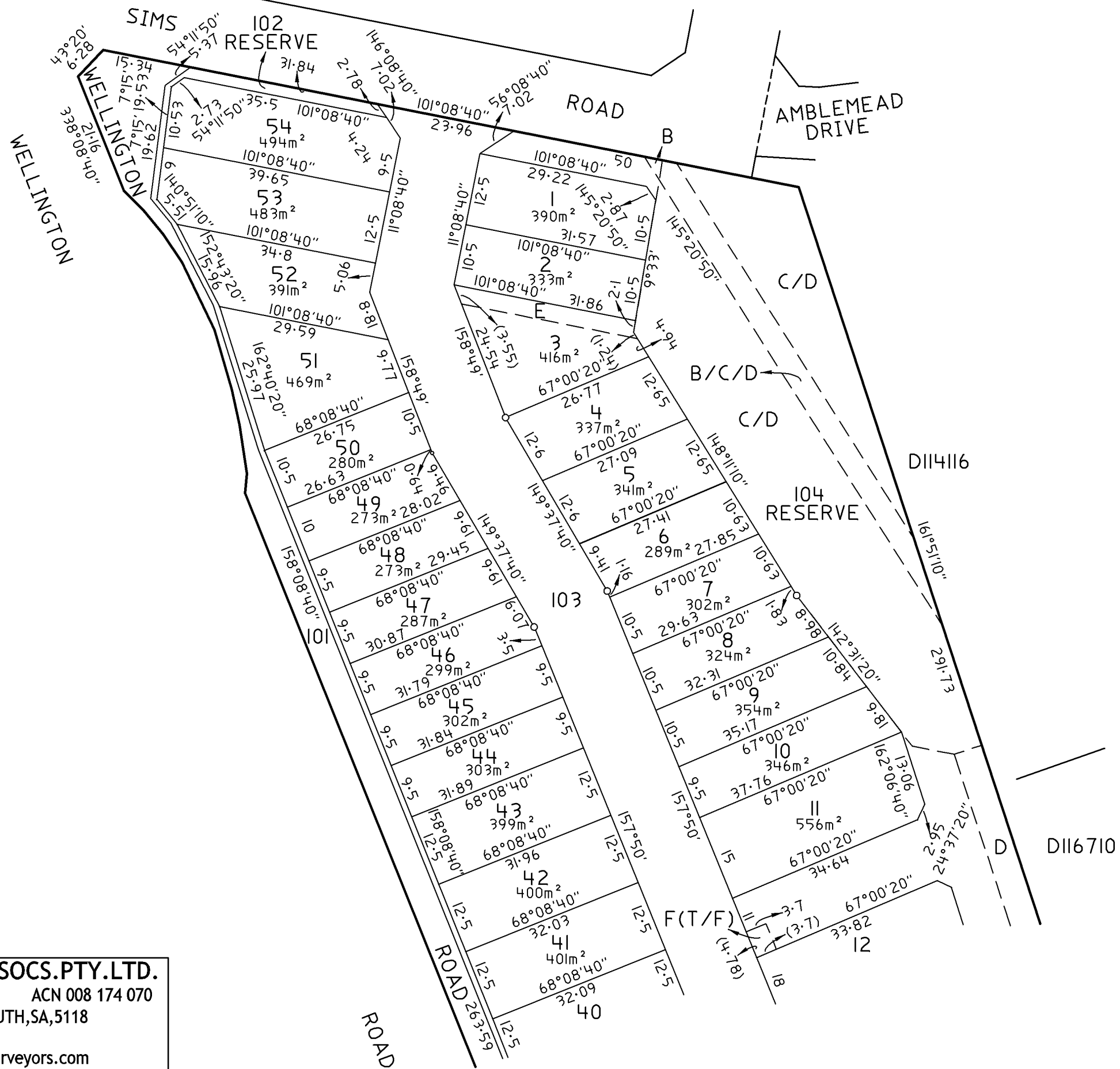

BLEEZE, NEALE & ASSOCS. PTY. LTD. SURVEYING CONSULTANTS ACN 008 174 070 27 19TH STREET, GAWLER SOUTH, SA, 5118 TEL: 85226700 EMAIL: admin@bleezenealesurveyors.com REF: G6974-DP-SH3-V2

ENLARGEMENT Z4

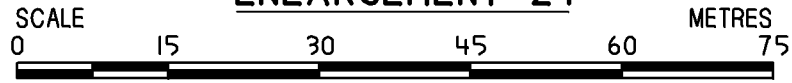

SHEET 4 OF 4

60986_pland_3_V01

ENLARGEMENT Y4

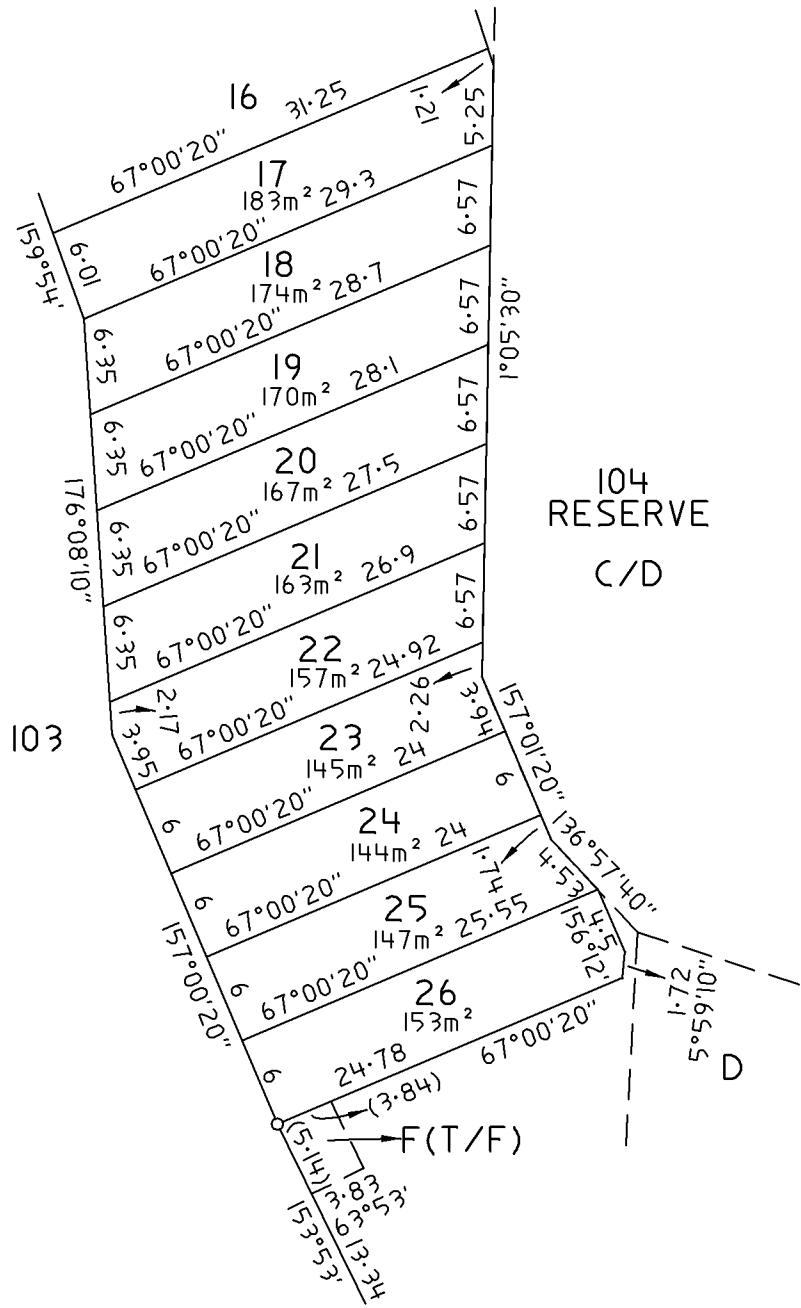

ENLARGEMENT X4

NOT TO SCALE

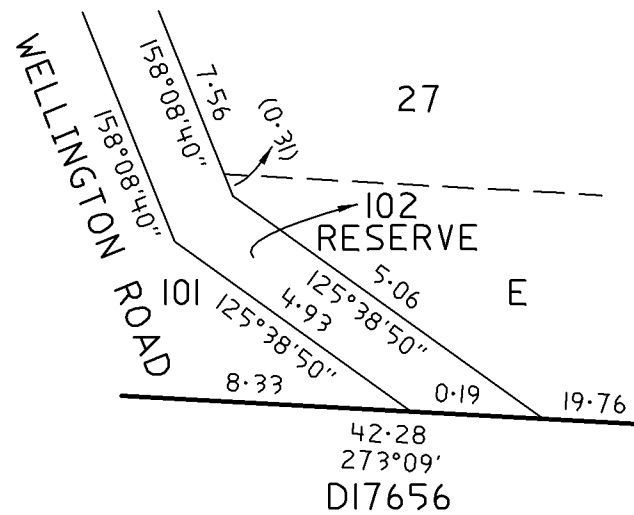

BLEEZE, NEALE & ASSOCS. PTY. LTD.
 SURVEYING CONSULTANTS ACN 008 174 070
 27 19TH STREET, GAWLER SOUTH, SA, 5118
 TEL: 85226700
 EMAIL: admin@bleezenealesurveyors.com
 REF: G6974-DP-SH4-V1